Singles OS

Arr. H. Morgan

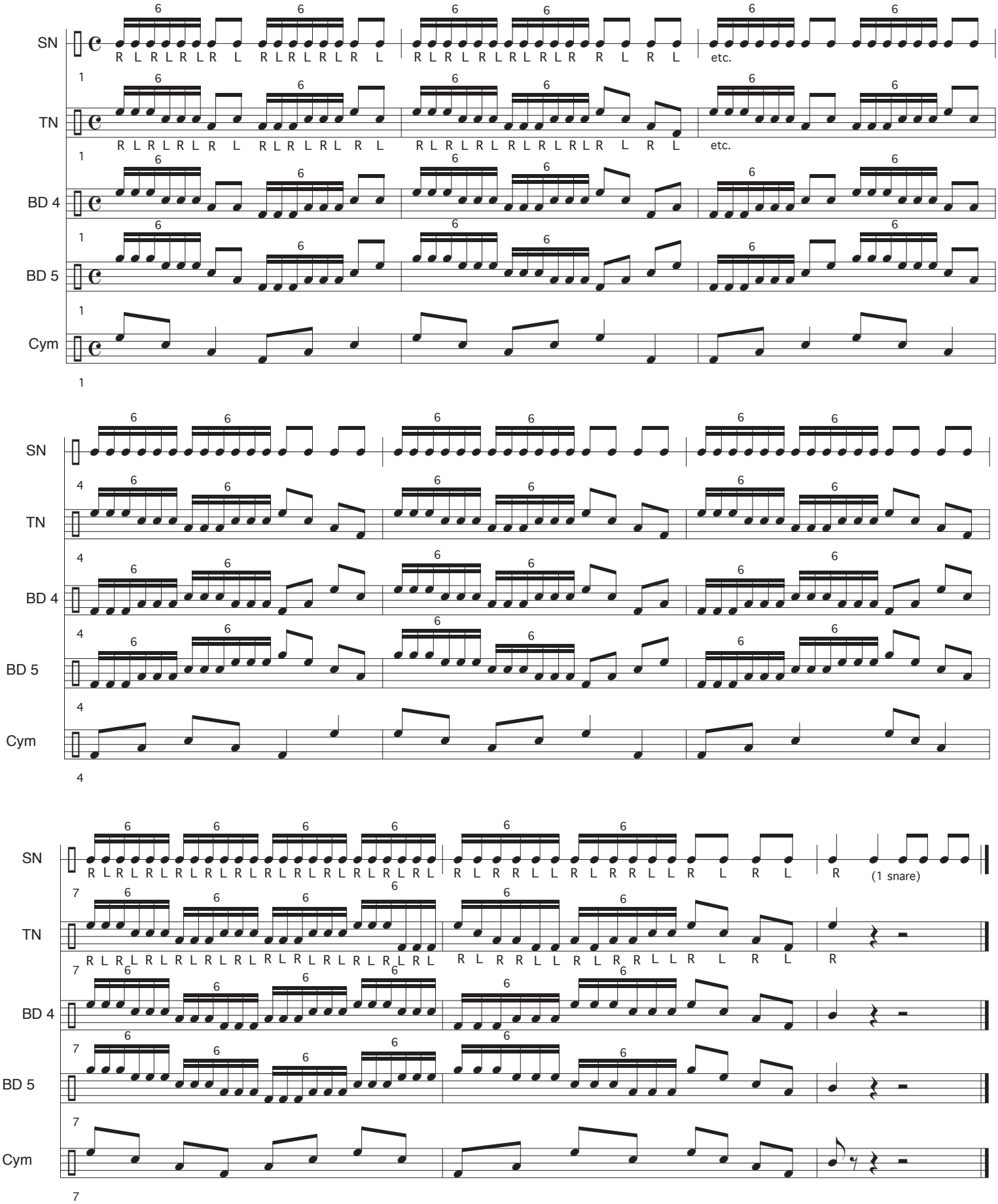
SN
TN
BD 4
BD 5
Cym
R L R L R L