Percussive
Arts Society
40 International

DRUM RUDIMENTS

W&A BAND

ROLL RUDIMENTS

A. Single Stroke Roll Rudiments

1. Single Stroke Roll *

2. Single Stroke Four

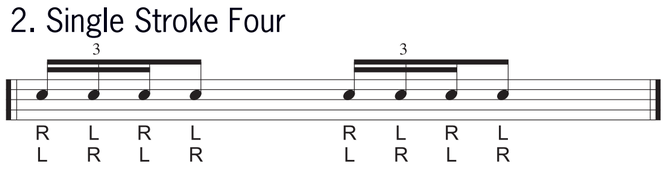

3. Single Stroke Seven

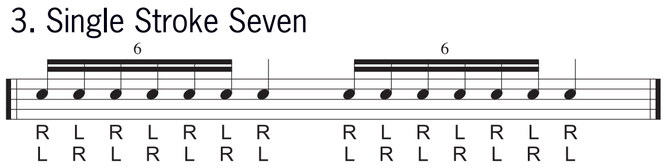

B. Multiple Bounce Roll Rudiments

4. Multiple Bounce Roll (Buzz Roll)

5. Triple Stroke Roll

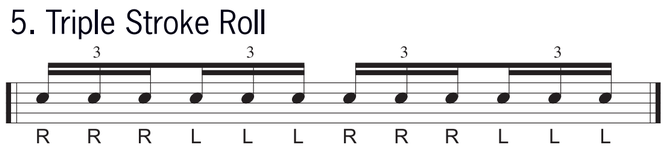

C. Double Stroke Open Roll Rudiments

6. Double Stroke Roll *

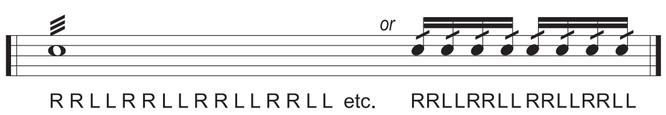

7. Five Stroke Roll *

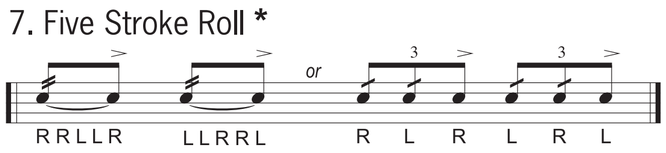

8. Six Stroke Roll

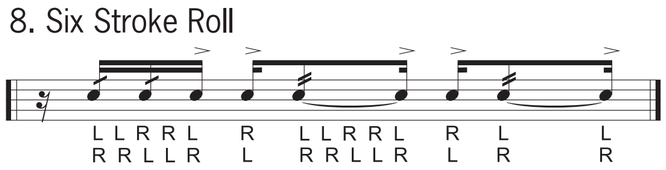

9. Seven Stroke Roll *

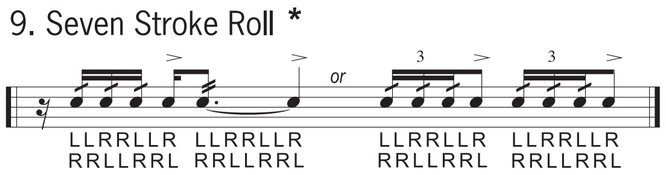

10. Nine Stroke Roll *

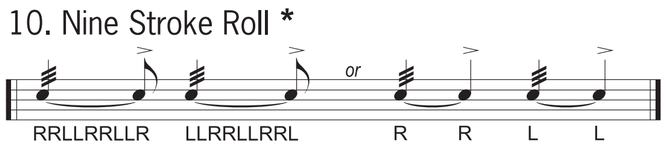

11. Ten Stroke Roll *

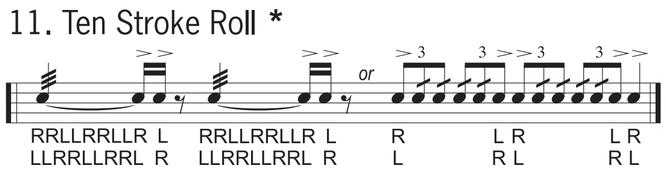

12. Eleven Stroke Roll *

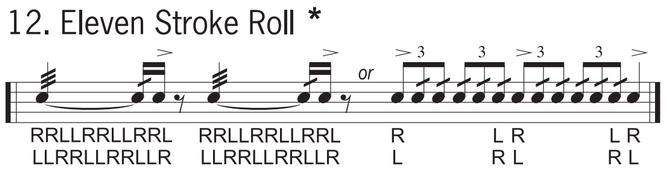

13. Thirteen Stroke Roll *

14. Fifteen Stroke Roll *

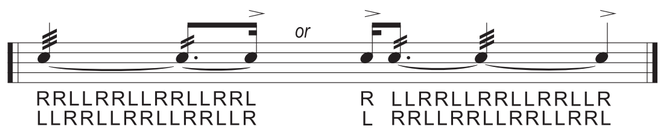

15. Seventeen Stroke Roll

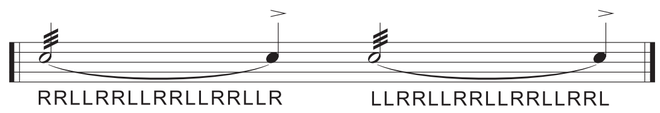

DIDDLE RUDIMENTS

16. Single Paradiddle *

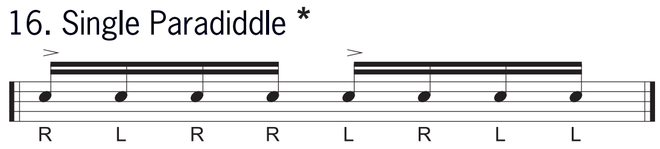

17. Double Paradiddle *

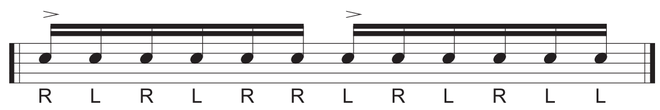

18. Triple Paradiddle

19. Paradiddle–Diddle

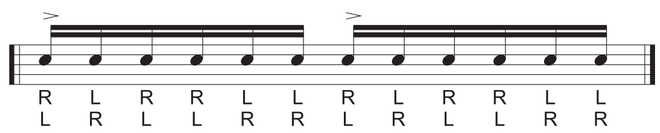

FLAM RUDIMENTS

20. Flam *

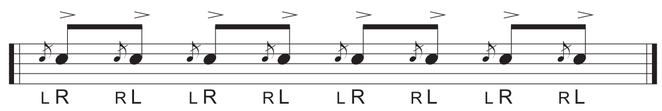

21. Flam Accent *

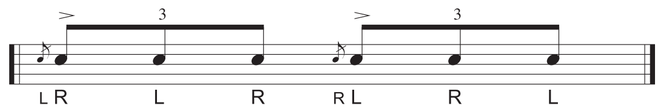

22. Flam Tap *

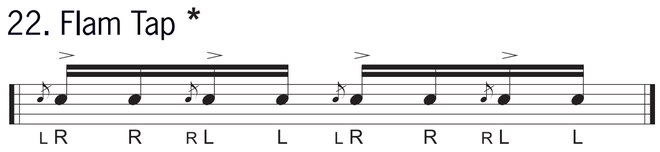

23. Flamacue *

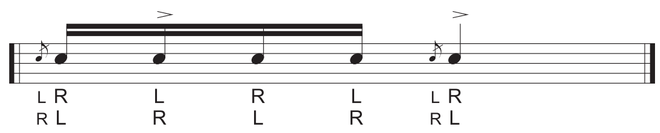

24. Flam Paradiddle *

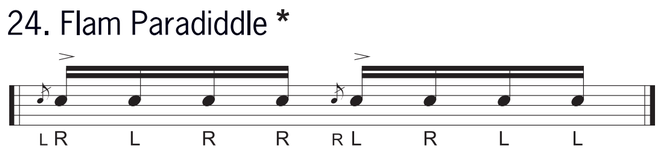

25. Single Flammed Mill

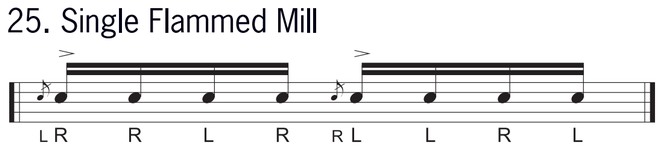

26. Flam Paradiddle–Diddle *

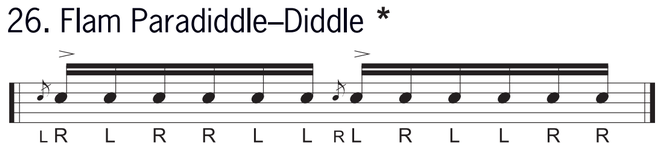

27. Pataflafla

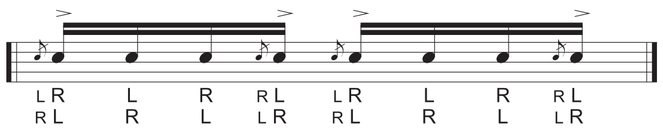

28. Swiss Army Triplet

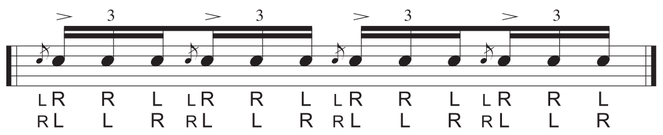

29. Inverted Flam Tap

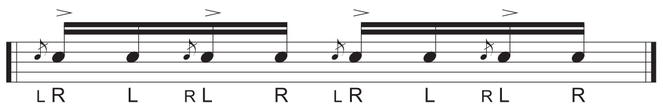

30. Flam Drag

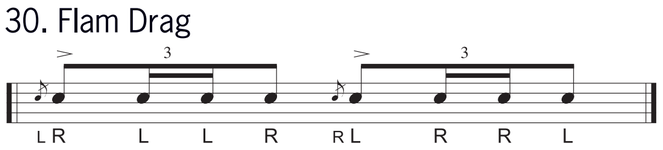

DRAG RUDIMENTS

31. Drag (Ruff) *

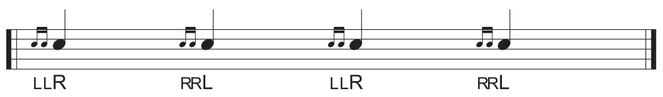

32. Single Drag Tap *

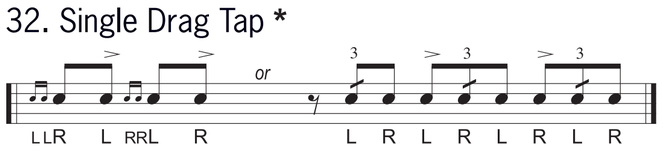

33. Double Drag Tap *

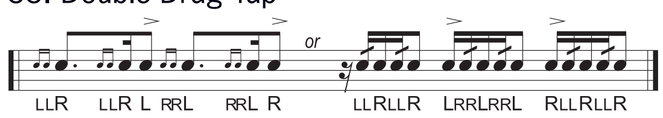

34. Lesson 25 *

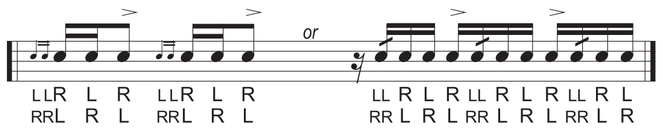

35. Single Dragadiddle

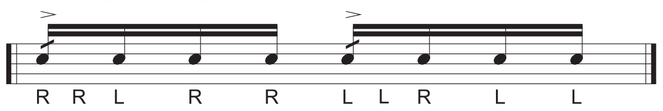

36. Drag Paradiddle #1 *

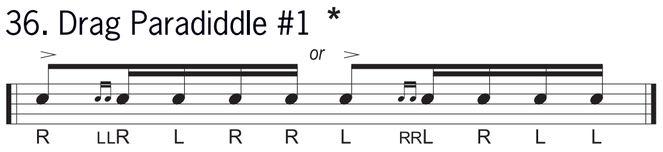

37. Drag Paradiddle #2 *

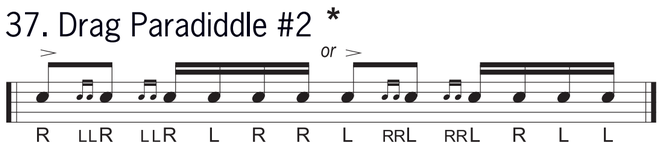

38. Single Ratamacue *

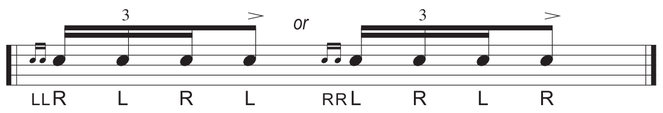

39. Double Ratamacue *

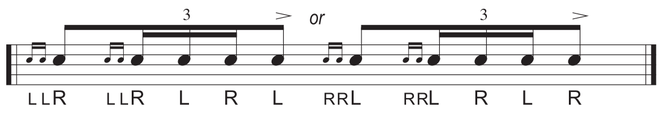

40. Triple Ratamacue *

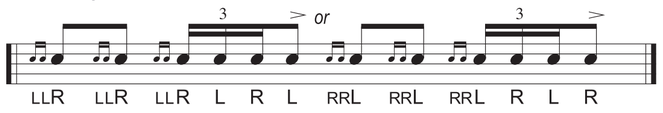

All Rudiments should be practiced open (slow) to close (fast) to open (slow) and/or at an even march tempo.

** These Rudiments are also included in the original Standard 26 American Drum Rudiments*