Let's Groove Tonight
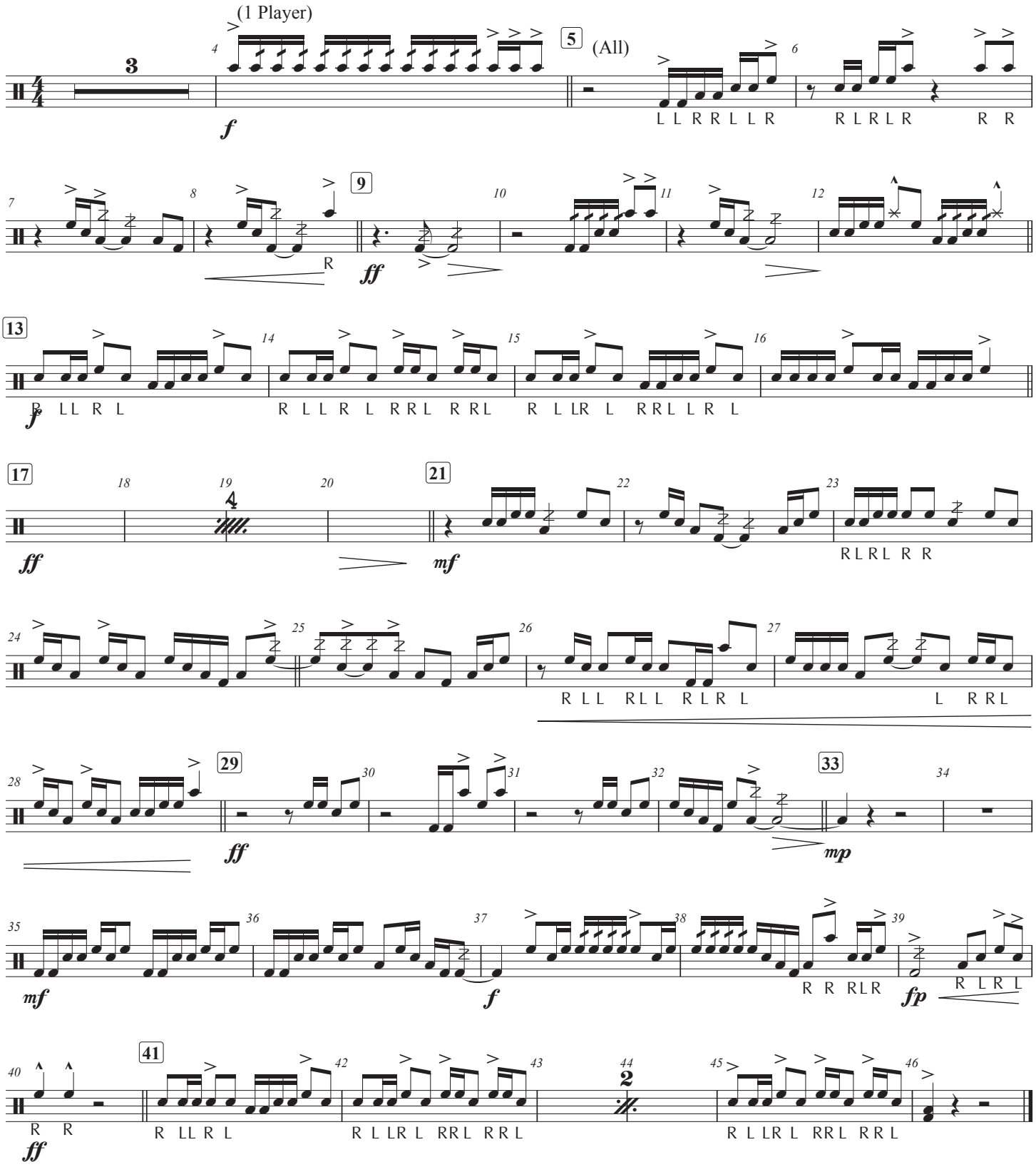
Tenors